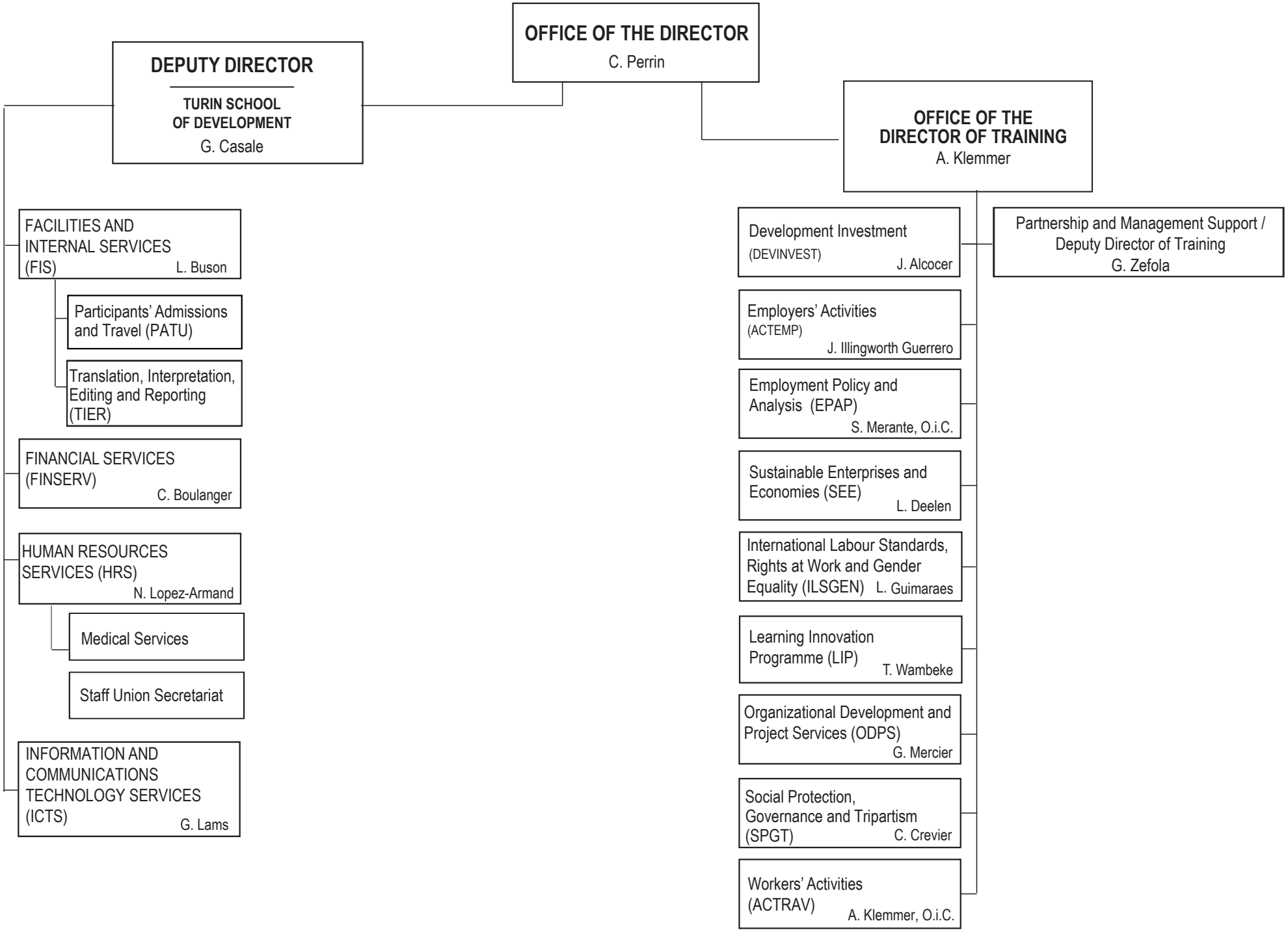International Training Centre of the ILO Organization Chart - (July 2023)